

BUILDING THE FUTURE OF THE SAN LUIS VALLEY

EARLY CHILDHOOD LEARNING CENTER NAMING OPPORTUNITIES



1115 Tenth Street
Alamosa, CO 81101



www.bgcsv.org
(719) 589-5252

HELP US BUILD BRIGHTER FUTURES TODAY!

The Building the Future of the San Luis Valley Capital Campaign will help address the gap in access to high-quality early child care for families in the San Luis Valley.

This state-of-the-art facility will serve up to 160 children, ages 0-3; it will create 40 living-wage jobs, and offer an immersive student teaching experience to train the next generation of early childhood professionals.

Early Child Care Learning Center Facility Naming Rights

\$2,000,000

Facility also includes:

Space Name	Number of Spaces	Sponsorship
Flex Space	1	\$750,000
Atrium/Common Area	1	\$750,000
Parent/Caregiver Drop Off	1	\$750,000
Parent Resource Room	1	\$500,000
Playground	2	\$250,000
Pollinator Garden	1	\$250,000
Kitchen	1	\$250,000
Hallway	1	\$250,000
Reception	1	\$200,000
Vestibule	1	\$150,000
Infant/Toddler Classroom	4	\$150,000
Mixed Age Classroom	3	\$150,000
Pre-K Classroom	3	\$150,000
Directors Office	1	\$50,000
Observation Rooms	6	\$30,000
Child Sick Room	1	\$25,000
Outside area for each classroom	10	\$20,000
Bench Seating	4	\$10,000

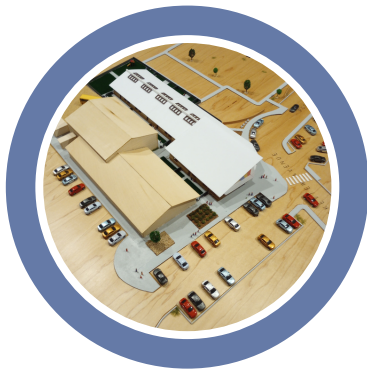

**OPENING
in
2026!**

**Breaking
Ground
in 2024!**

INVEST IN POSITIVE LEARNING SPACES!

Flex Space \$750,000

Situated in the heart of the infant and toddler wing, the flex space allows easy access to observation windows for these classrooms. It serves as an indoor area for large motor activities when outdoor conditions are unfavorable for the little ones.

Atrium/Common Area \$750,000

Upon entering the building, children, families, staff, and the community are welcomed by a spacious common area bathed in natural light from overhead skylights. This versatile space serves as a gathering spot for meetings and socializing.

Parent Resource Room \$500,000

The Parent Resource Room provides a warm and inviting space for families to meet with teachers or other service providers. It is adorned with welcoming decor and offers a variety of resources for families.

Playground (2) \$250,000

Outdoor spaces are essential for active play, crucial for the optimal development of young children. The infant and toddler playground features age-appropriate materials for those aged 6 weeks to 36 months, while a separate area caters to the developmental needs of children aged 3-6 years.

Pollinator Garden \$250,000

Our Pollinator Garden blends environmental benefits with scientific inspiration for children, parents, and staff who are able to see nature in action as various pollinators interact with nectar & pollen producing plants.

Parent/Caregiver Drop Off \$750,000

The drop-off area in front of the center allows families to park briefly for child drop-off or pick-up. This area is particularly convenient for families with infants transported in carriers.

CONNECT WITH COMMUNITY!

Vestibule **\$150,000**

The vestibule, situated between the outer door and the interior of the building, provides an added layer of security. Individuals entering the building wait in the vestibule before being allowed into the main facility.

Observation Rooms (6) **\$30,000**

Observation rooms, located between classrooms, offer one-way views and serve various purposes. These spaces are used by guardians to discreetly observe their children, by early childhood professionals for classroom observations, and by students for educational purposes.

Infant/Toddler Classrooms (4) **\$150,000**

Classrooms for infants and toddlers are thoughtfully arranged with age-appropriate furnishings and materials to support healthy development and early learning (ages 6 weeks to 36 months).

Mixed Age Classrooms (3) **\$150,000**

Mixed-age classrooms cater to children aged 2 ½ to 6 years. In these settings, children learn at their own pace, fostering a "family of learners" environment. Older children act as mentors, providing support and leadership to their younger peers.

Pre-K Classrooms (3) **\$150,000**

Preschool classrooms are equipped with developmentally appropriate furnishings and materials to optimize children's development and early learning. These rooms accommodate children either 2 years before kindergarten (typically 3 years old) or 1 year before kindergarten (typically 4 years old).

Kitchen **\$250,000**

The kitchen is utilized for preparing nutritious meals and snacks for children and staff. A sliding window allows families to be served during family events or training sessions at the center.

BUILD YOUR LEGACY!

Child Sick Room \$25,000

The sick room provides a quiet space for a child to rest while waiting for a guardian to pick them up.

Hallway \$250,000

Running down the center of the facility between mixed-age and preschool classrooms, the hallway provides access to six classrooms and observation rooms.

Classroom Outside Areas (10) \$20,000

Each classroom has a designated outdoor space that serves as an extension of the classroom for special activities such as water play, painting, or sensory activities.

Director's Office \$50,000

The Director's office is a private space for administrative tasks, including meetings, bookkeeping, grant writing, reporting, and record-keeping.

Bench Seating (4) \$10,000

Bench seating around the center provides designated areas for families, staff, and visitors to sit, rest, and enjoy the surroundings.

Reception Area \$200,000

The reception area is where staff greets children, families, staff, and community partners. Reception staff open the door for individuals entering the building.

**CREATES
40+
LOCAL
JOBS**

**Serves
160
Children**

FIND YOUR SPACE!

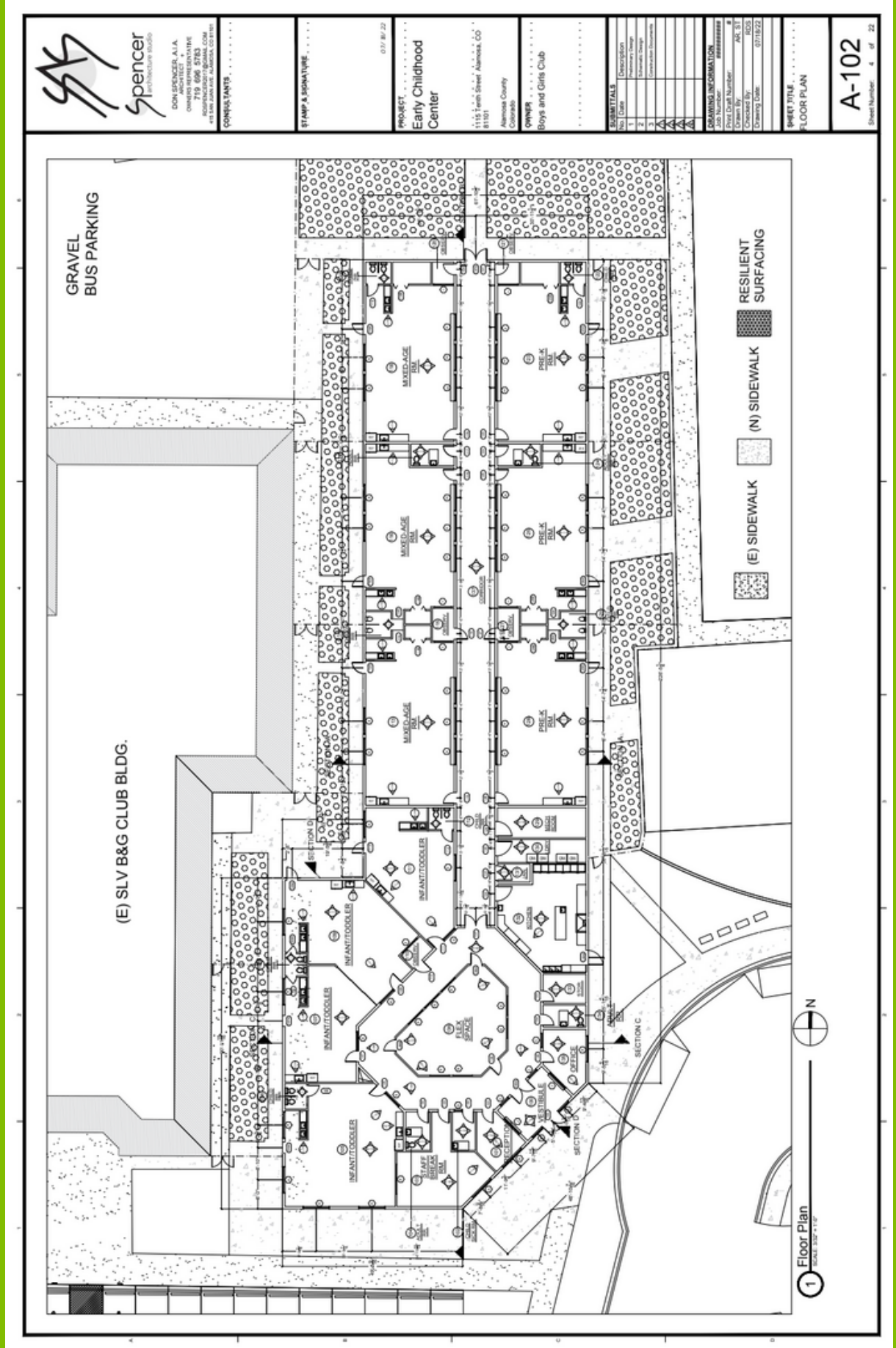

YOUR SUPPORT CAN HELP BUILD FUTURES!

Thank You!

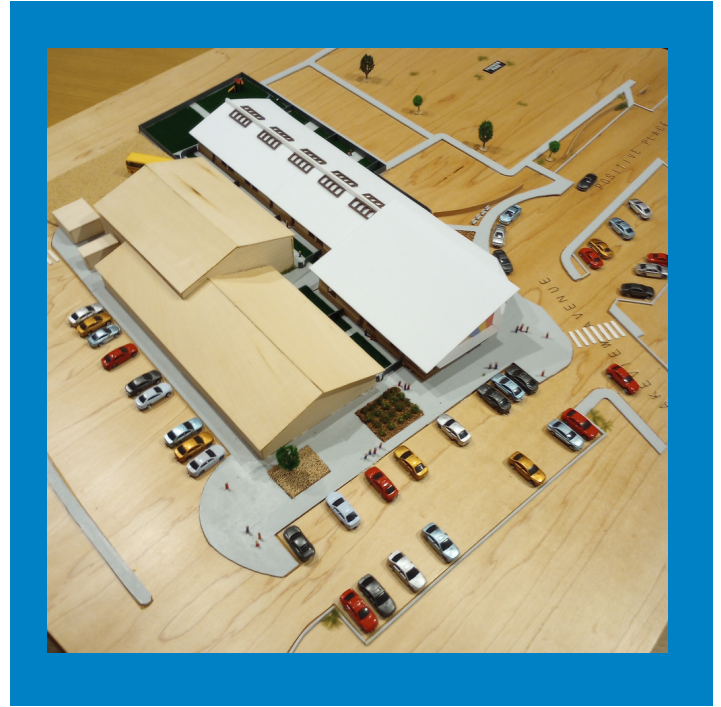

For More Information, contact
Aaron Miltenberger, Executive Director
aaron@bgcslv.org | (719) 589-5252

